Town of Dutch John: Zoning Map

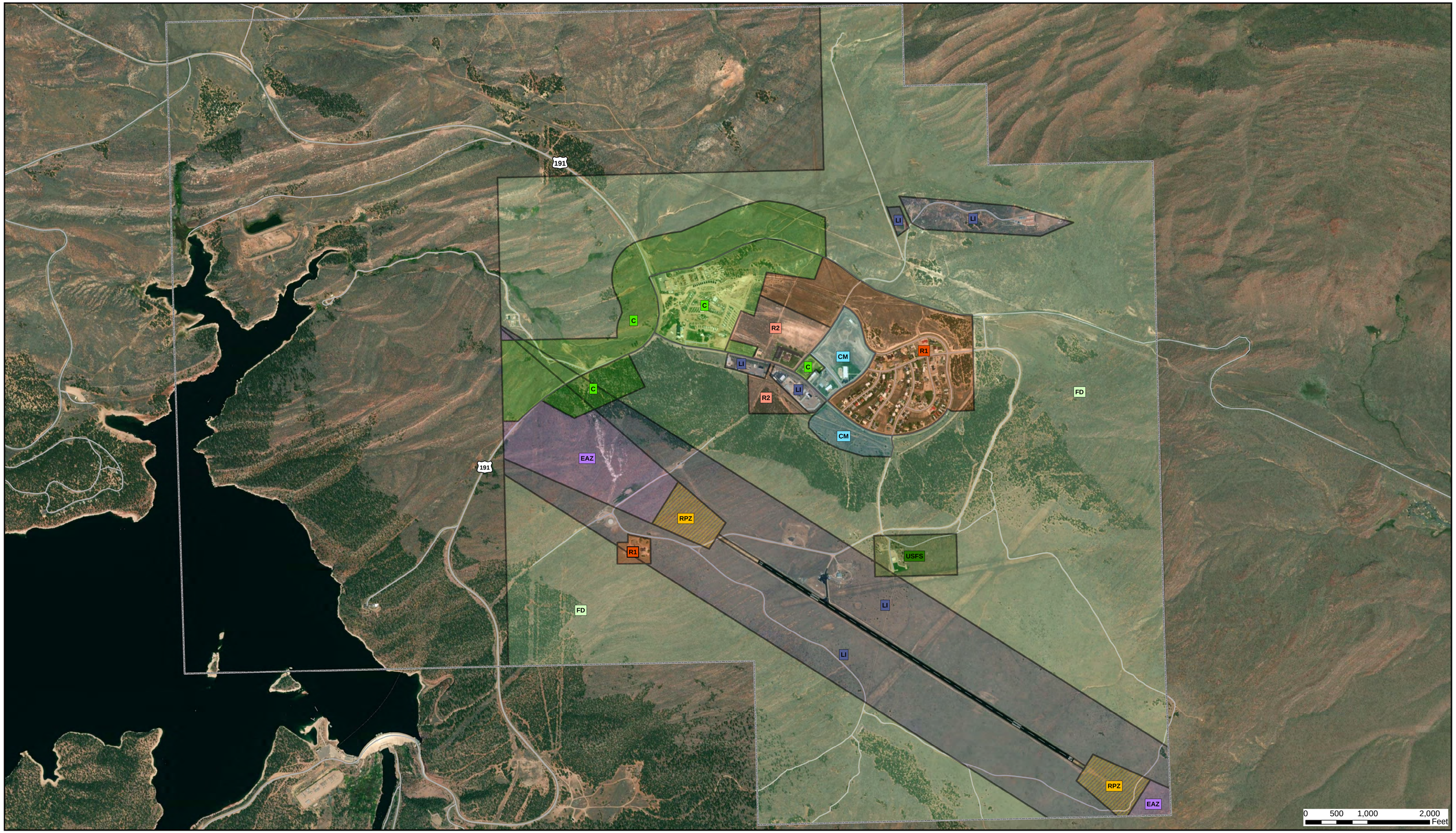

Town of Dutch John
PO Box 235
Dutch John, UT 84023
www.dutchjohn.org

SINGLE FAMILY RESIDENTIAL (R1)
MULTI-FAMILY RESIDENTIAL (R2)
COMMERCIAL (C)
LIGHT INDUSTRIAL (LI)
CIVIC (CM)
FUTURE DEVELOPMENT (FD)
APPROACH ZONE (EAZ)
RUNWAY PROTECTION ZONE (RPZ)
USFS
TOWN OF DUTCH JOHN
ROADS

N

Coordinate System: NAD 1983 StatePlane Utah North FIPS 4301 Feet
Projection: Lambert Conformal Conic
Datum: North American 1983
False Easting: 1,640,416.6667
False Northing: 3,280,833.3333
Central Meridian: -111.5000
Standard Parallel 1: 40.7167
Standard Parallel 2: 41.7833
Latitude Of Origin: 40.3333
Units: Foot US

Credits: ESRI, HERE, Garmin, Maxar, UELS, Town of Dutch John, Utah AGRC
Acknowlegdements: The data shown is not survey quality and should only be used as reference.

UINTAH
ENGINEERING & LAND SURVEYING
Corporate Office: 85 South 200 East
Vernal, UT 84078 (435) 789-1017

Drawn By: SHL Date: 8-3-23